

Granite Mountain Farm & Ranch Trials offered by  
NORTHERN ARIZONA AUSTRALIAN SHEPHERD ASSOCIATION "NAASA"

October 1<sup>st</sup>, 2<sup>nd</sup> & 3<sup>rd</sup>, 2021

Offering 3 days of ASCA sanctioned Trials with 5 Farm &  
an arena Trial with Post-Advanced



Friday will be the Arena Trials and Post Advanced  
Saturday will offer Cattle Farm & Mixed Farm and  
Sunday will offer Sheep Farm & Fowl Farm  
at the *Triangle M Ranch*  
8950 N. Scarlett Dr., Prescott, AZ

All trials will be conducted under the rules and regulations of the ASCA Stockdog Program. These rules are available at <https://www.asca.org/wp-content/uploads/2019/05/stockdogrules.pdf>

Course Director: Cathe Walker (909) 709-1862 before 8 p.m.

Joan Carrillo will our Judge for the weekend.

<b>Entry fee: Farm Trial:</b>	Cattle: pre-entry	\$75.00 per day	(day of \$100.00)	
	Mixed: pre-entry	\$60.00 per day	(day of \$80.00)	
	Sheep: pre-entry	\$60.00 per day	(day of \$80.00)	
	Fowl: pre-entry	\$50.00 per day	(day of \$70.00)	
	<b>Arena Trial:</b>	Fowl: pre-entry	\$45.00	(day of \$55.00)
	Sheep: pre-entry	\$50.00	(day of \$60.00)	will be Course "B"
	PATDs: pre-entry only	pre-entry only \$50.00		will be Course "A"
	Cattle: pre-entry	\$60.00	(day of \$70.00)	will be Course "B"
	PATDc: pre-entry only	pre-entry only \$60.00		will be Course "A"

**Divisions:** Farm trial: Open Farm Trial Dog "OFTD" & Advanced Farm Trial Dog "AFTD"  
Arena trial: all ASCA divisions will be offered

**Friday's Handlers meetings:** Post Advanced will be at 8:00 a.m. and the handlers meeting for the arena trial will be after Post Advanced runs are completed. **Farm Trial's** will be approximately 30 minutes after the arena trial runs end.

**Saturday & Sunday: 1<sup>st</sup> Handlers meeting at 7:30 a.m.** each day and the 1<sup>st</sup> trial will begin immediately after the completion of the handlers meeting. A 2<sup>nd</sup> Handlers meeting will begin approximately 30 minutes after the last morning run and the 2<sup>nd</sup> trial will begin immediately after.

Cattle will be beef type, Sheep will be hair-mixed type, geese &/or ducks will be mixed breeds. Run order will be posted day of trial. Number of stock per run for the arena will be 3-10 fowl/sheep/cattle. Specifications for all Farm Trials and the Ranch Trial are below. Friday will be a combination of arena trial runs (including PATD) and farm runs for a total of 50 runs (there will be a limit of Fowl Farm to 16 runs).

Maximum Entry accepted for each trial are as follows:

	Friday	Saturday	Sunday
	Combined arena	Cattle-16 runs	Fowl-16runs
	w/ Fowl Farm#1	Mixed#2-16runs	Sheep-16runs
	Max 50 runs combined		

Run order will be a random draw by postmark drawn prior to the trial and will follow ASCA's Rules.

**Pre-entries open September 1<sup>st</sup>** and must be postmarked no later September 22<sup>nd</sup> to receive the pre-entry price. Entries will be accepted in postmark order until the trial fills. Day of entry will be accepted at 7:30a.m. each day, at the day of trial entry fee, provided there is space available. Entries must have clearly visible USPS postmarks. No meter mail allowed. Move ups allowed provided notification is received by 7:30a.m. each day.

Make checks payable to **NAASA** and mail entries to:  
**% Marilee Mansir**  
**3950 W. Scarlett Dr., Prescott, AZ 86305**

Entry forms must be the **current entry form from June 1<sup>st</sup>, 2020** and can be found at:

<https://www.asca.org/wp-content/uploads/2016/04/stockdogentryform.pdf>

Entry fee will not be refunded in the event a dog is absent, disqualified, excused or barred from competition by action of the show committee. Entry fee will only be refunded if the refund request is received before the pre-entry closing date or the run can be sold. If your dog is injured prior to the trial, your request must be made in writing before the trial starts and the request must include a letter from a Veterinarian saying the dog is not capable of being worked. Substitutions are allowed provided it is with dogs that you own or co-own.

**ASCA rules apply. NAASA and their members assume no responsibility for any loss, damage or injury sustained by an exhibitor, handler, dog, property, child or spectator. All children are to be in the presence of an adult at all times. No entry fee will be refunded if the show cannot open or be completed due to riots, civil disturbances, acts of God, public emergencies or other events beyond the control of NAASA.**

**NAASA will be following the State of Arizona's guidelines for social distancing and the use of masks while indoors and all contestants and spectators will be required to do the same. "Competitors showing any symptoms or with relatives showing symptoms must stay home and not participate in events. People who test positive or have relatives who test positive for coronavirus should follow state and local quarantine rules" per ASCA's COVID-19 Guidelines dated 5-26-2020.**

There will be a \$50.00 service charge for a returned check.

Bitches in season run in order and must be crated when not competing.

A set out dog will not be used but a dog may be used in the pens to move livestock.

The Judge may be substituted if necessary.

All dogs must be on leash or crated at all times, except when competing. Please clean up after your dogs.

For the safety of your dogs and others, all dogs must be current on all vaccinations.

Owner of the dog is responsible for ANY veterinary expense required for the stock. Replacement cost will be cattle \$750.00, sheep \$200.00 and \$40.00 for the geese.

**Awards:** Flat ribbons awarded for 1<sup>st</sup> through 4<sup>th</sup> place and Q ribbons for all qualifying scores. HIT awards will be offered.

**Food:** The nearest store for sandwiches/snacks can be purchased from the Old Stage Stop Convenience Store located at 4155 West Outer Loop Road, Williamson Valley, AZ, Prescott, AZ 86305 approximately 1.7 miles away

**Directions** to trial site:

From downtown Prescott: head west on Iron Springs Rd; right on Williamson Valley Rd., left on Scarlett Dr. Make a right on 1<sup>st</sup> driveway on Scarlett Dr.

From Chino Valley: head south on AZ-89; at the traffic circle, take the 1<sup>st</sup> exit onto Outer Loop Rd; left on Williamson Valley Rd., right on Scarlett Dr. Make a right on 1<sup>st</sup> driveway on Scarlett Dr.

Dry camping on the grounds must be pre-approved and there will be a nominal fee.

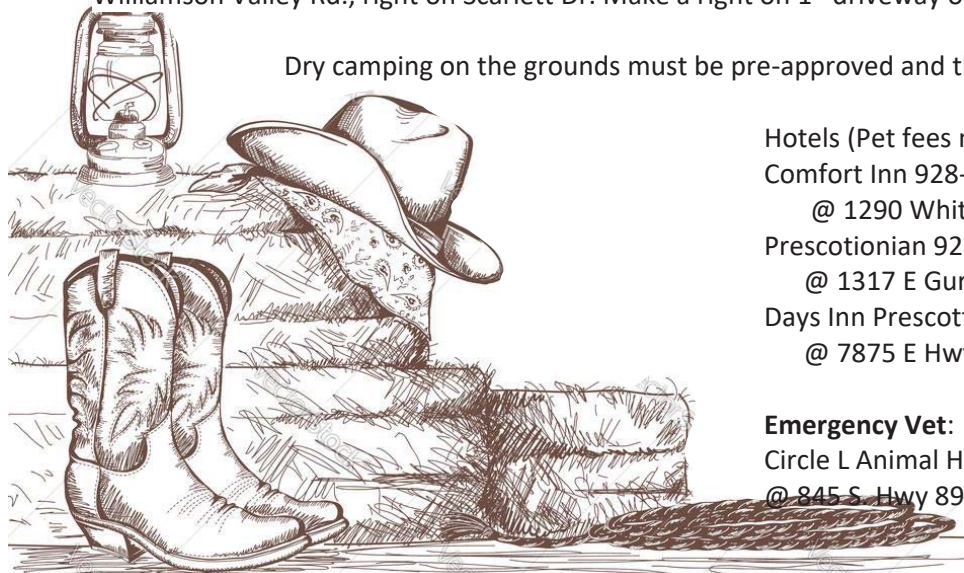

Hotels (Pet fees may apply):

Comfort Inn 928-778-5770

@ 1290 White Spar Rd, Prescott;

Prescotonian 928-445-3096

@ 1317 E Gurley, Prescott;

Days Inn Prescott Valley 928-772-8600

@ 7875 E Hwy 69, Prescott

**Emergency Vet:**

Circle L Animal Hospital 928-636-4421

@ 845 S. Hwy 89, Chino Valley

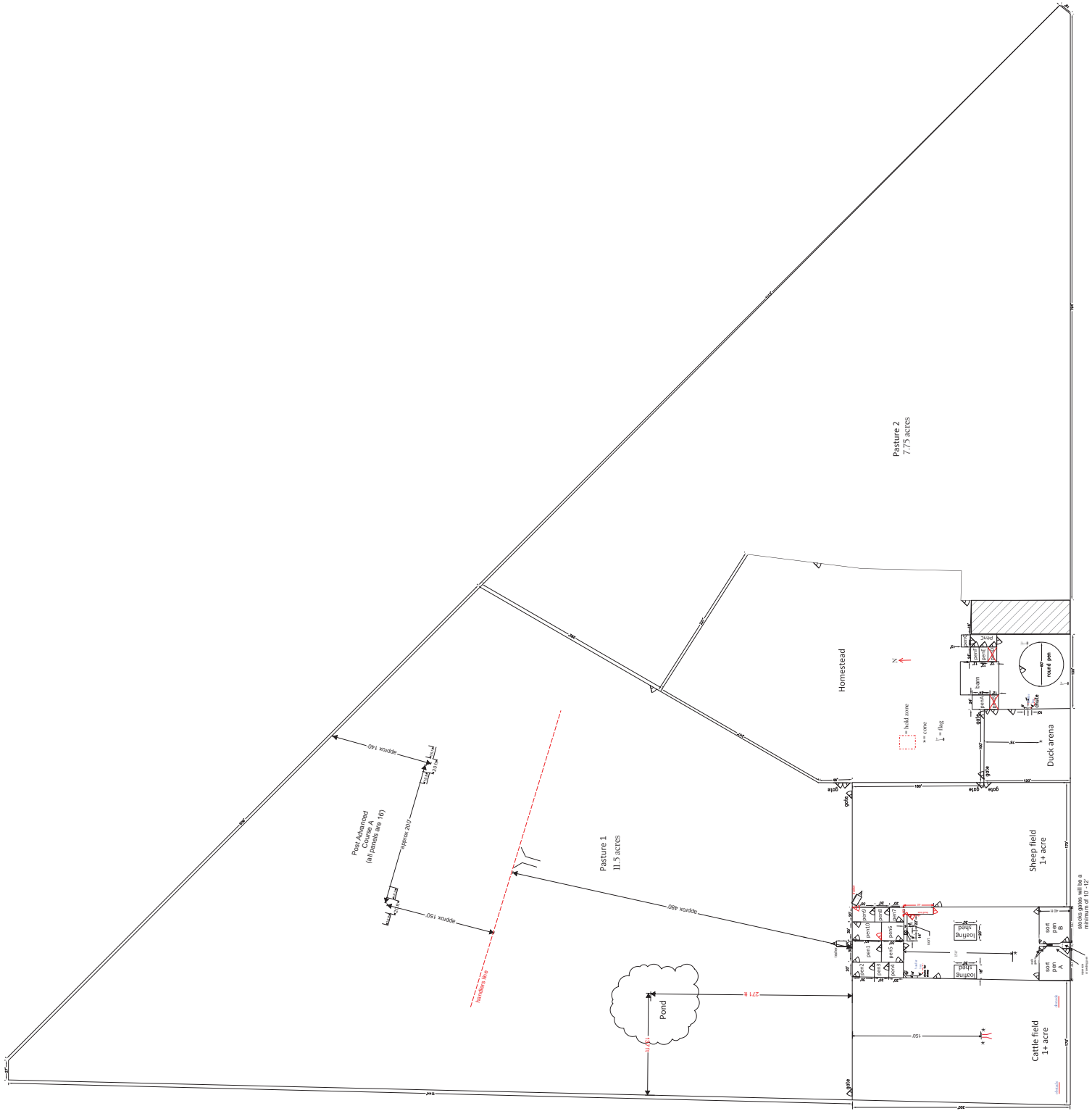





# AUSTRALIAN SHEPHERD CLUB OF AMERICA

## Stock Trial Entry Form

PLEASE PRINT OR TYPE ALL INFORMATION CLEARLY

### AGREEMENT

**IMPORTANT LEGAL AGREEMENT**—Please read the following carefully as it, among other things, may prevent you from suing ASCA® and persons/entities affiliated with it. This agreement could even require you to defend them from demands and suits by third parties that include an assertion of wrongdoing by you. (1) The person signing this Agreement represents being authorized to enter into it on behalf of him/herself, as well as (if different) the owner(s)/exhibitor(s)/handler(s) of the dog(s) for which an entry form is being submitted (all these parties collectively referred to herein as "Applicant"). (2) "Releasees" here collectively refers to the Australian Shepherd Club of America® (ASCA®); its affiliate clubs; and the officers and board of directors, staff, contractors, insurers, attorneys, and agents of ASCA® and of those clubs. (3) This Agreement voluntarily is entered into by Applicant in exchange for the acceptance of the associated entry form and permission to participate in related activities. (4) Applicant agrees to abide by the rules and regulations of ASCA® and any other rules and regulations applicable to this event. (5) Applicant certifies that the entered dog will not pose a hazard to people, property, stock animals, or other dogs, and further that the dog is current with rabies shots along with any other vaccinations required by its state of residence. (6) Applicant acknowledges and assumes the risks to Applicant and Applicant's dog associated with participation in the event, among which could be ones associated with poor condition of the facilities and surrounding areas; security measures or lack of them; electrical appliances; fittings; show rings; the presence of unfamiliar persons; and the presence/involvement of other animals—whether stock, dogs, or otherwise. (7) Applicant further agrees to comply with all recommended and required health and safety precautions, among which may be those related to social distancing; quarantining; wearing of face coverings; and non-participation of persons exhibiting symptoms or for whom there otherwise has been a likelihood of recent exposure to COVID-19 or other contagious diseases. (8) Applicant additionally acknowledges and agrees to assume the risks associated with taking part in the event though others might neglect compliance with health and safety precautions/requirements or pose an undue risk of spreading disease. For example, as is true as to any public event, there is some risk that Applicant and/or those affiliated with Applicant may catch COVID-19 or another contagious disease at the event. (9) To the maximum extent permissible, this release is to be interpreted under Texas law, without application of its choice of law rules. (10) To the extent that Applicant—or another party suing on behalf of Applicant, or suing to recover based on injuries/death/damage to Applicant/Applicant's dog/Applicant's property—sues ASCA® (or a board member or staff member or agent of ASCA®) as a defendant, the sole appropriate forum (to the maximum extent permitted by law) for the suit shall be the state or federal courts serving Brazos County, Texas (where ASCA® has its headquarters). (11) Applicant hereby releases and waives any claims Applicant otherwise might assert against the Releasees as to any injury or damage claim connected in any way to any alleged act or omission arising out of, or occurring concurrent with, the event and related activities, interactions, communications, and even adjacent premises. (12) This release is made not only as to Applicant but also for anyone who might assert a claim on behalf of Applicant or based on purported injury or damage to Applicant/Applicant's dog/Applicant's property, as well as any heir, beneficiary, assignee, executor, trustee, agent, or survivor of Applicant. (13) Applicant further agrees to assume sole responsibility for and indemnify and hold Releasees harmless from related claims, demands, judgments, and settlement payments. (14) These waiver, release, and indemnification provisions extend even to claims or demands asserting that the acts or omissions resulted in bodily injury or death or from intentional wrongdoing, as well as to attorney fees and other costs of defense. (15) The duties of indemnification further extend to any claims or demands asserted against Releasees that are alleged to have arisen out of the acts or omissions of Applicant, Applicant's dog, or others affiliated with Applicant. Among other things, this means that Applicant would pay the legal defense of Releasees if someone sued them based on a claim Applicant carelessly exposed the claimant to COVID-19. (16) Applicant's promises in this agreement apply without regard to the type of claim or cause of action asserted against Releasees. (17) To the extent any provision of this agreement is unenforceable, the remainder of it nonetheless is to be enforced. (18) This agreement is to be interpreted to provide Releasees with the maximum permissible legal protection from—among other things—claims and suits pursued by Applicant (and/or those acting on behalf of Applicant or over injury/damage to Applicant), as well as from ones based on the purported wrongful acts or omissions of Applicant. (19) Nothing in this Agreement requires you to indemnify Releasees from claims by third parties that involve no allegations of improper acts or omissions by you, those affiliated with you, nor your dog(s). (20) Applicant acknowledges having read, understood, and had the opportunity for independent legal review of this document prior to signing it.

Date: \_\_\_\_\_

**SIGNATURE OF OWNER/HANDLER OR PARENT/LEGAL GUARDIAN (IF JR IS UNDER 18) PERSON SIGNING THIS FORM IS RESPONSIBLE FOR ALL ERRORS AND RULE VIOLATIONS**

AS USED HERE, "ASCA®" MEANS THE OWNER AND THE OPERATOR OF THE EVENT PREMISES, THE AUSTRALIAN SHEPHERD CLUB OF AMERICA, ITS AFFILIATE CLUBS, AND EACH OF THEIR MEMBERS, OFFICERS, DIRECTORS, EMPLOYEES, SHOW CHAIRMEN, SHOW COMMITTEES AND AGENTS. October 8, 2020

<b>Host Club</b>	Entry Number
<b>Trial Dates</b>	

Registration/Tracking #: \_\_\_\_\_ Breed: \_\_\_\_\_

Registered Name: \_\_\_\_\_

DOB: \_\_\_\_\_ Color: \_\_\_\_\_

Call Name: \_\_\_\_\_ Sex:  Male  Female

Sire: \_\_\_\_\_

Dam: \_\_\_\_\_

Breeder(s): \_\_\_\_\_

Owner(s): \_\_\_\_\_

Owner Address: \_\_\_\_\_

City: \_\_\_\_\_ State: \_\_\_\_\_ Zip: \_\_\_\_\_

Email: \_\_\_\_\_ Phone: \_\_\_\_\_

Handler: \_\_\_\_\_ (if other than owner)

Membership Number: \_\_\_\_\_ Junior DOB: \_\_\_\_\_

(Enter Junior Member ID# if JR is handling dog) (if Junior is handling dog)

	Date		Date		Date		Date	
	Trial #1	Trial #2	Trial #1	Trial #2	Trial #1	Trial #2	Trial #1	Trial #2
Sheep								
Cattle								
Ducks								
Mixed								
NOV	Wks,Jr Hndlr	FEO	Post Adv	RTD				
Sheep								
Cattle								
Ducks								
<b>Total Entry Fees</b>								<b>\$</b>

Emergency Contact Name & Number: \_\_\_\_\_ EXHIBITOR/OWNER OR PARENT/LEGAL GUARDIAN (IF JR IS UNDER 18) MUST READ AND SIGN THIS FORM

## Goose/Duck Farm Trial #1

Time limit 15 minutes with 3 minute warning.

Tie will be broken by chute then Option #1.

5 head will be used.

Each handler is responsible for setting their own gates.

Qualifying score is 91/130 possible

Stock will be dropped into the duck arena.

Gather: 75' outrun from the cone. **Advanced handlers** to send the dog from the cone then gather the stock and fetch/drive them towards the cone placed in the middle of the arena. Handler can move once the dog has been sent. **Open handlers** may position themselves ½ of the way between the cone (where their dog is) and the stock to do the outrun then gather the stock and fetch/drive the stock to the cone area in the middle of the arena. Handler can move once the dog has been sent.

**(20 points)**

Task#1: Field work: from the vicinity of the cone take the ducks/geese in a clockwise direction around 2 obstacles set in opposite corners at the south end of the field. **Advanced** dogs must drive around the obstacles and may fetch/drive the rest of the field. The Advanced Handler must stay behind an imaginary line running east/west from the outrun cone. **Open** can fetch or drive any/all parts of the field work. Judging will end when the east gate is open to the round pen area **(20 points)**

Chute with Doctoring: All 5 head will be loaded into the chute from the north end. Once the fowl are loaded into the chute the dog must remain at the back of the chute and wait calmly until the doctoring is done. One goose/duck will be doctored with a vitamin/water spray mixture which will be provided. Dog will then push the stock out of the chute **(20 points)**

Task#2-distance challenge: **Advanced dogs will drive** stock around in a counter-clockwise direction around the outside of the "Round Pen" towards the chute. Advanced handlers may not pass either flag during their drive but may move between them; **Open dogs will fetch** around the round pen in a counter-clockwise direction around the outside of the "Round Pen". Stock will then be taken to Pen C. Scoring ends when the gate to Pen C is closed. **(20 points)**

Pen#1: From Pen C, move all 5 into Pen E. Close the gate. **(5 points)**

Sort: 3 marked head will be gate sorted and placed into Pen C. Close the gate. The remaining 2 head will be put into Pen C with the others **(25 points)**

Pen#2: From Pen C, move all 5 into Pen E - close the gate. . **(5 points)**

Pen#3: Take all 5 from Pen E into Pen C. **(5 points)**

Pen#4: From Pen C, Move all 5 head out of Pen C through the south gate through the round pen area, through the duck arena and back into Pen A. **(10 points)**

### **Sheep Farm Trial #1**

Time limit 15 minutes with a 10 minute & 3 minute warning.

Tie will be broken by pen work then by Hold.

5 head will be used.

Each handler is responsible for setting their own gates.

Qualifying score is 91/130 possible

Stock is in Pen1.

Pen#1: dog to move stock from Pen1 to Pen 2 and out into the cattle field where the sheep will be dropped at the north end. **(5 points)**

Gather: **Advanced handlers** to send the dog from either cone for a 150' outrun and gather the stock. Handler can move once the dog has been sent. **Open handlers** may position themselves ½ of the way and gather the stock. Handler can move once the dog has been sent. Stock is to be gathered and taken around the handlers cone then thru the gate into the loafing shed area **(20 points)**

Pen#2: Move the stock from the Loafing Shed area into the Bud Box **(5 points)**

Chute: From the Bud box the stock will be loaded to the chute. Once the sheep are loaded into the chute, the stock handler will doctor one (1) head with a pour on solution. The dog must remain at the back of the chute and wait calmly until the doctoring is done. **(20 points)**

Sort: Gate sort 3 marked head and placed them into Pen 5. Close the gate. Place the remaining sheep in Pen 5. **(25 points)**

Pen#3: Move the stock from Pen 5 into Pen 1; **(5 points)**

Task#1: Hold work: dog is to hold stock to the handler until released by the Judge. **Advanced** dogs must hold off the fence, **Open** dogs may use the fence to facilitate the hold. **(20 points)**

Task#2: trailer: from Pen1 load the stock into the trailer. **Advanced** handlers cannot enter the trailer, **Open handlers** can enter the trailer. When given the o.k. by the judge, unload the trailer and put the stock back into Pen 1. **(20 points)**

Pen#4: Move the stock from Pen 1 into Pen 5; then drop them in Pen 6 **(10 points)**

### **Mixed Sheep/Goose Farm Trial #1**

Time limit 25 minutes with a 10 minute & 3 minute warning.

Tie will be broken by sort then by Option#2.

5 head will be used for sheep, 5 head of fowl.

Each handler is responsible for setting their own gates.

Qualifying score is 91/130 possible

#### **Sheep:**

Pen#1: Take stock from Pen that you have been assigned (Pen E, F or G) into Pen C **(5 points)**

Sort: gate sort 3 marked head back into the pen they were taken from (Pen E, F or G). Move the 2 unmarked head back from Pen C into the pen they came from. All 5 head are back together. **(25 points)**

Pen#2: Take the 5 head from the Pen they are in and move them to Pen C **(6 points)**

Pen#3: Take the 5 head from Pen C into the round pen area. **(8 points)**

Task#1: Distance: **Advanced handlers** to drive the stock in a clockwise direction, around the round pen; Handler may not pass the flags. Once past the flags you can either fetch or drive to put the stock into Pen C. **Open handlers** to fetch the stock in a clockwise direction around the round pen; once past the flag, you can either fetch or drive and place the stock into Pen C **(20 points)**

Pen#4: Take the 5 head from Pen C into their original pen. Scoring ends when the gate is closed **(6 points)**

#### **Fowl:**

Stock will be released into the arena.

Gather: standing at the cone, the **Advanced handlers** to send the dog from the cone for a 75' outrun and gather the stock. Fetch/drive them towards the handlers cone. The Handler can move once the dog has been sent. **Open handlers** may position themselves ½ of the way to send their dog to gather the stock and once gathered, fetch/drive the stock towards the cone. The Handler can move once the dog has been sent. **(20 points)**

Task#2: Hold: from the vicinity of the cone take the ducks/geese to either corner at the south end and hold the stock in the corner for 3 seconds. Judge will signal the release and the stock will be taken into the round pen area. Scoring will end when the east gate is closed **(20 points)**

Chute: Judging begins when stock exit the gate from the duck arena. All 5 head will be loaded into the chute. Scoring ends when stock leaves the chute. **Advanced handlers** must stay behind a handlers line that extends to the east from the chute. **Open handlers** may go anywhere that is needed to load the chute. Once the fowl are loaded into the chute, the stock handler will doctor one (1) head with a spray solution. The dog must remain at the back of the chute and wait calmly until the doctoring is done. All fowl will then be released from the chute and fetch/driven thru the arena gate back to Pen A **(20 points)**



### **Cattle Farm Trial #1**

Time limit 20 minutes with a 10 minute & 3 minute warning.

Tie will be broken by pens then by sort.

5 head will be used.

Each handler is responsible for setting their own gates.

Qualifying score is 91/130 possible

Cattle will be set out into the cattle field a 1+ acre field.

Gather: **Advanced handlers** to send the dog from either cone for a 150' outrun and gather the stock. Handler can move once the dog has been sent. **Open handlers** may position themselves ½ of the way and gather the stock. Handler can move once the dog has been sent. Stock is to be gathered the vicinity of the handler's cone. Judging begins when the dog is sent. Judging ends when the stock are gathered into the vicinity of the cone **(20 points)**

Task#1: Field work: Once the stock has been gathered, cattle will be taken into the loafing shed area. Once the cattle are in the loafing area, **Advanced dogs** must drive the cattle to the sort Pen A; **open dogs** may fetch or drive to the sort Pen A. Judging begins when the stock leave the vicinity of the cone and ends when the gate is closed on the stock at sort Pen A. **(20 points)**

Pen#1: move all 5 head from sort Pen A into sort Pen B. Scoring begins when the gate to the sort Pen A is opened. Scoring ends when the gate to sort Pen B is closed behind the stock; **(5 points)**

Pen#2: move the stock from sort Pen B into the crowding Pen; scoring begins when the gate into the crowding pen is opened. Scoring ends when the gate to the crowding pen is closed **(5 points)**

Task#2: squeeze chute: from the crowding pen all cattle will be run thru the squeeze chute. Judging begins when the gate to the crowding pen is closed behind the stock. Judging ends when the stock are thru the chute and the chute gate is closed into the loafing area. **(20 points)**

Pen#3: move the cattle from the loafing area to the Box pen; **Advanced dogs** must drive the stock to the Box pen; **open dogs** may fetch or drive to the Box pen. Judging begins when the stock leave the squeeze chute and ends when the gate to the box is closed behind the stock. **(10 points)**

Chute: **from the box pen** run the stock down the chute and under the fly rub to doctor for flies and lice. Judging begins when the gate to the chute is opened and ends when the stock is loaded and the gate is closed holding them into the chute **(20 points)**

Sort: from the chute, gate sort 3 marked head and put them into Pen 5. Once sorted, move the 2 unmarked steers into Pen 5. Judging begins when the gate is closed containing the stock in the chute. Judging ends when the gate to pen 5 is closed behind the stock. **(25 points)**

Pen#4: move the stock from Pen 5 to Pen 6. Judging begins when the stock gate is closed when placing the stock into Pen 5 and ends when the gate is closed behind the stock after putting them in Pen 6. **(5 points)**

## Goose/Duck Farm Trial #2

Time limit 15 minutes with 3 minute warning.

Tie will be broken by hold then Option #2.

5 head will be used.

Each handler is responsible for setting their own gates.

Qualifying score is 91/130 possible

Stock will be dropped into the duck arena.

Gather: 75' outrun from the cone. **Advanced handlers** to send the dog from the cone then gather the stock and fetch/drive them towards the cone placed in the middle of the arena. Handler can move once the dog has been sent. **Open handlers** may position themselves ½ of the way between the cone (where their dog is) and the stock to do the outrun then gather the stock and fetch/drive the stock to the cone area in the middle of the arena. Handler can move once the dog has been sent. **(20 points)**

Task#1: Hold: once the stock are in the vicinity of the cone the ducks/geese will be held until released by the Judge **Advanced** dogs must hold for 10 seconds; **Open** dogs must hold for 5 seconds. Judging will end when the east gate is open to the round pen area **(20 points)**

Chute with Doctoring: All 5 head will be loaded into the chute from the north end. Once the fowl are loaded into the chute the dog must remain at the back of the chute and wait calmly until the doctoring is done. One goose/duck will be doctored with a vitamin/water spray mixture which will be provided. Dog will then push the stock out of the chute **(20 points)**

Task#2-distance challenge: **Advanced dogs will drive** stock around in a counter-clockwise direction around the outside of the "Round Pen" towards the chute. Advanced handlers may not pass either flag during their drive but may move between them; **Open dogs will fetch** around the round pen in a counter-clockwise direction around the outside of the "Round Pen". Stock will then be taken to Pen C. Scoring ends when the gate to Pen C is closed. **(20 points)**

Pen#1: From Pen C, move all 5 into Pen E. Close the gate. **(5 points)**

Sort: 3 marked head will be gate sorted and placed into Pen C. Close the gate. The remaining 2 head will be put into Pen C with the others **(25 points)**

Pen#2: From Pen C, move all 5 into Pen E - close the gate. **(5 points)**

Pen#3: Take all 5 from Pen E into Pen C. **(5 points)**

Pen#4: From Pen C, Move all 5 head out of Pen C through the south gate through the round pen area, through the duck arena and back into Pen A. **(10 points)**