

WILD WINTER WAG -- STOCK TRIAL

ASCA SANCTIONING PENDING

FASA/ASCA/FLA WORKING DOG CLUB INC
 Black Birch Farm South-Morrison, Fl
 Feb 9,10,11,12,13, 2022

6 arena trials in 3 day PLUS

****NEW****4 Ranch Trial Dog cows /sheep.

Feb 9,10-RTD-- 8 cattle runs/day 12 sheep/day

Feb 11,12,13 –arena trials—2 arenas will be running at all times with sheep and cattle running concurrently

HANDLERS MEETING DAILY AT 8AM



Stockdog Arena Trials: Cattle (3 head) & Sheep (3 head) & Ducks (5 head call ducks)

Friday—course H cattle(clockwise), course G sheep/ducks right hand pen

Sat—course H cattle(counter clockwise), course G sheep/ducks left hand pen

Sun-course H cattle(clockwise), sheep course G right hand pen, ducks course H clockwise

All courses will start with a **take pen** cattle, sheep and ducks

Fri/Sat/Sun cattle and sheep will run concurrently - ducks when cattle is done

JUDGES: ANDREA HOFFMAN AND ROY SAGE

WED	ROY-RTD CATTLE	ROY RTD-SHEEP
THRUS	ANDREA-RTD CATTLE	ANDREA RTD SHEEP
	AM	PM
FRIDAY	Sheep -Andrea	Sheep-Roy
	Cattle - Roy	Cattle-;Andrea
	Ducks - Roy	Ducks-Andrea
SAT	Sheep - Roy	Sheep - Andrea
	Cattle - Andrea	Cattle - Roy
	Ducks - Andrea	Ducks - Roy
SUN	Sheep-Andrea	Sheep-Roy
	Cattle-Roy	Cattle-Andrea
	Ducks-Roy	Ducks-Andrea

ARENA TRIALS -50 max runs Am and 50 PM available Fri,Sat,Sun- AM sheep 21, cattle 14, ducks 15 -same PM
 RANCH TRIAL DOG -20 max runs available, 8 cattle and 12 sheep

ENTRY FEES

Cattle- \$55, sheep \$45, ducks \$35

*******SPECIAL WEEKEND PRE-ENTRY DEAL ARENA TRIALS - enter all 3 days arena trials am/pm all classes same dog--\$700 (savings of \$110)**

RANCH TRIAL CLASSES ARE \$75 EACH-ONLY 1 Q SCORE NEEDED TO TITLE

Day of entries if available will be an extra \$5/class

NO REFUNDS after closing date

Course Director- Billie Richardson--entry clerk Diane Menard

Make checks payable to
Black Birch Farm South and mail to :
Diane Menard
7551 SE 181 Ct.
Morriston Fl. 32668

ASCA entry form-<https://www.asca.org/wp-content/uploads/2016/04/stockdogentyform.pdf>

Pre-entries open on Jan 12, 2022 and close on Feb 1, 2022 by POSTMARK

Exhibitor run order will be by random draw the night before each trial

*****AWARDS*****

FRI/SAT/SUN

**HIGH COMBINED WTCH AUSSIE
HIGH COMBINED NON-WTCH AUSSIE
HIGH COMBINED OTHER BREED
MOST PROMISING STARTED DOG**
(to be decided by 3 highest score average in cattle,sheep,ducks

Special prize and ribbons for completion of a WTCH at this trial

Each trial will have High in Trial , cattle, ducks
1-4 placement ribbons
plus additional prizes

OTHER INFO

Injured livestock expenses including veterinary and disposal fees will be the responsibility of the handler/owner. Replacement cost of livestock are Cattle \$800, sheep \$200, ducks \$25.

All non-ASCA registered dogs must be registered with a tracking number from ASCA to receive titles. See ASCA.org website for details. You may also register for a tracking number at the trial.

In the case of duplicate postmark entries, a random draw will be made of those entries to determine the order of acceptance. Entry forms are available on the ASCA website (www.ASCA.org). Day of show entries will be allowed if space is available. A waiting list will be established if the trial fills.

Entrants are responsible for all damage caused by themselves, their dogs, and their family members. Please clean up after your dogs. All dogs must be ON LEASH at all times except during their run. Failure to comply with the above will result in the entrant being asked to leave and no refunds will be given. Please note ASCA's Bite incident policy will be strictly enforced if a dog is involved in an altercation with another dog or person or child. NO entry from dog/handler disqualified from competing in ASCA stock trials or a person not in good standing will be accepted into the trial.

Country Chalet Inn-- 11 miles 352-489 2554

Comfort Suites-- 14 miles 352-322 2912

Two Rivers Inn 352-489 2300-- 14 miles

Dinner Bell Motel 352-489 2550 14 miles

La Quinta—Ask for ASCA discount 352-861 1137--22 mi

Red Roof Inn Ocala-352-732 4590--19 mi

Motel 6 Ocala-352-732 3131--21 mi

Black Prong Equestrian Center and campground- rents mini appts. (book early)

15 mi 352-486 1234 frank@biglick.com

Covid 19 statement: All state and local Covid 19 regulations will be followed. Per ASCA's guidelines, exhibitors showing any symptoms or with relatives with any symptoms must stay home and not participate in any events. People who test positive or have relatives who test positive should follow state and local quarantine rules. Entry fees will be refunded for any Covid-19 related cancellations.

FMI—BLACKBIRCH.FARM@YAHOO.COM--508-615 3668

ALL HERDING BREEDS ARE WELCOME

DAY 1 -RANCH TRIAL DOG COWS

1. Take 10 cows of pen B,D,or C (to be assigned)
2. Move 10 cows thru alleyway to Pen F
3. Take 10 cows out of Pen F and drive thru panels approximately 100 yds and turn sharp right and bring them between the end of the panel and a barrel back into Pen F
4. Move all cows into arena
5. Gate sort designated cows back into Pen A
6. Take remaining 5 cows and put in Pen G
7. Open chute gate and put cows thru chute
8. Take cows to opposite side of arena and hold in marked area against the fence until stock settles and judge calls the settle
9. Return all cows to original pen and close all gates

DAY 2 -RANCH TRIAL DOG COWS area in parenthesis is different from day 1

1. Take 10 cows of pen B,D,or C (to be assigned)
2. Move 10 cows thru alleyway to Pen F
3. ((Take 10 cows out of Pen F and drive thru panels approximately 100 yds and turn sharp left and bring them between the end of the panel and a barrel back into Pen F))
4. Move all cows into arena
5. Gate sort designated cows back into Pen A
6. Take remaining 5 cows and put in Pen G
7. Open chute gate and put cows thru chute
8. Take cows to opposite side of arena and hold in marked area against the fence until stock settles and judge calls the settle
9. Return all cows to original pen and close all gates

COWS

5 ACRE Field

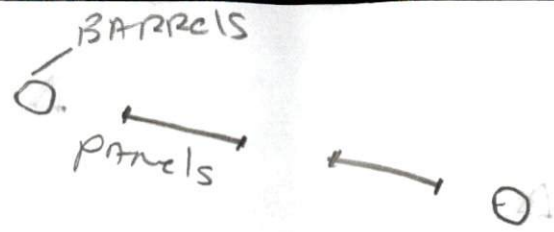

- PEN A 16 x 16
- PENS B, C, D, E 12 x 24
- PEN F 10 x 24
- PEN G 12 x 16
- RICHTE 4 x 12 w/
Hanging streamers

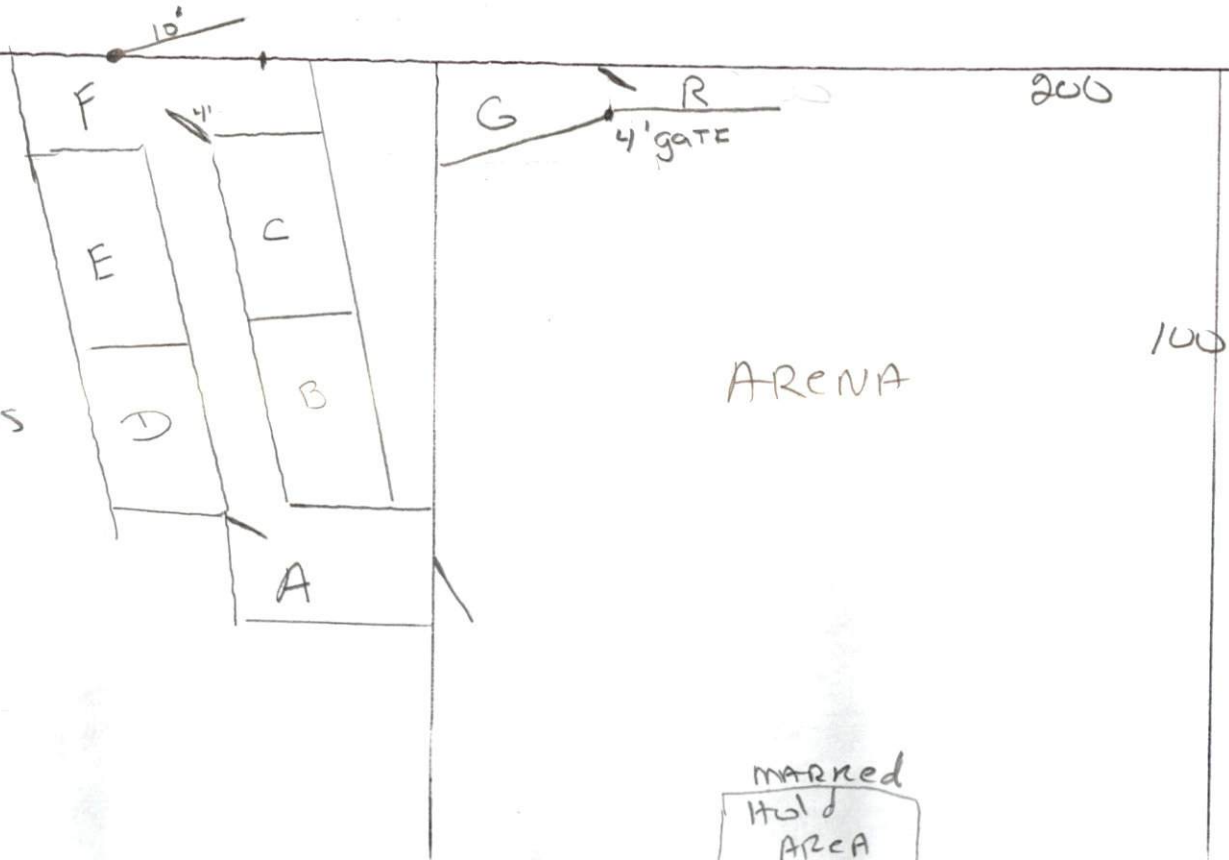

DAY 1--- RANCH TRIAL DOG -SHEEP

1. Take 10 sheep of of Pen (B, C , or D)(will be assigned)
2. Move 10 sheep thru alley to Pen F
3. Take sheep out of Pen F retaining control and drive approx 100 yds into sorting pen
4. Put 10 sheep in sorting pen thru 8ft gate, push to other side of pen to line up at sorting chute and gate. Sort out 5 marked sheep using sorting gate
5. Take the 5 marked sheep to the cone for a hold until all stock is settled-judge will call it
6. Return to sorting pen and remove the rest of the sheep closing all gates.
7. Fetch or drive all 10 sheep going around the big tree between the tree and pen S1 in the field and back into Pen F.
8. Move all sheep down alleyway through Pen A into arena
9. Take all 10 sheep out into the arena and load into trailer using the loading chute
10. Remove from trailer and return them back to their original pen closing all gates to qualify.

DAY 2-area in parenthesis is different from day 1

1. Take 10 sheep out of Pen (B, D or C) to be assigned
2. Move 10 sheep thru alley to Pen F
3. Take sheep out of Pen F retaining control and drive to sorting pen approx 100 yds
4. Put 10 sheep in sorting pen thru 8ft gate, push to oth.er side of pen to line up in sorting chute. Sort out 5 marked sheep into Field by using the sorting gate
5. Take the 5 marked sheep to the cone 1 for a hold .until settled, judge will call it
6. Return to sorting pen and remove the rest of the .sheep closing all gates.
7. Fetch or drive all 10 sheep ((between cone 2 and pen S2 back into Pen F))
8. Move all sheep down alleyway to Pen A.
9. Take all 10 sheep out into the arena and load into trailer using the loading chute
10. Remove from trailer and return them back to their original pen closing all gates to qual.ify.

SHEEP
 5 Acre Field
 pens S1, S2
 have sheep in them

16x16
 SURTING
 PEN

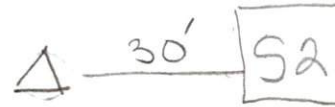

- pen A 16x16
- pens B, C, D, E 12x24
- pen F 10x24

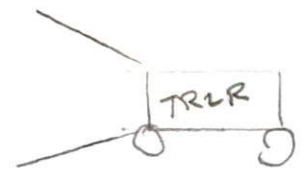
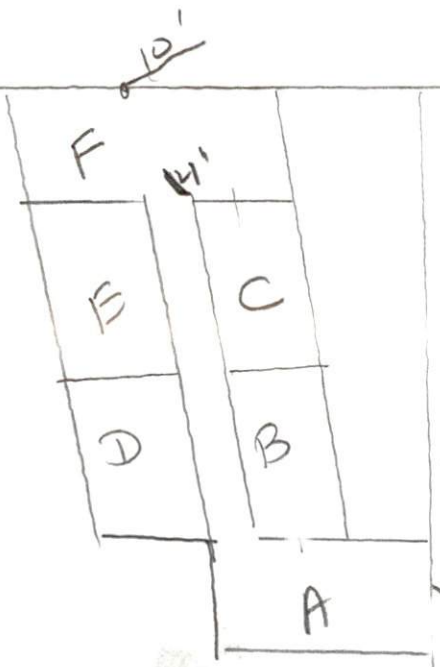

100