

# HIGH PLAINS AUSTRALIAN SHEPHERD CLUB

Presents:

## 42<sup>nd</sup> 4th of July Spectacular

Held in the Memory of Elaine & Joseph Hartnagle

### July 3 & 4, 2023

Monday and Tuesday

**NOTE: Obed & Rally on Sat, July 1 & Sun., July 2**



*(ASCA Sanction of these events is pending)*

High Plains Aussie Club

2023 HIGH PLAINS OFFICERS & BOARD	
President	Kristy Allison
Vice President	Cyndi Eberhart
Secretary	Rita Talbot
Treasurer	Carol Ann Hartnagle
Board Members	Becky Chandler, Etta Wertz, Jeff Rusho

<p><i>Held @ Hobby Horse Farms – Indoor Arena</i>                      5220 Bella Rosa Parkway, Firestone, CO 80504</p> <p><b>2 Days – 5 Conformation Shows</b></p> <p><i>(see other flyer for Sat., July 1 &amp; Sun., July 2 - 4 Rally Trials &amp; 4 Obed Trials)</i></p>	
--	--

Show Secretary	Tina Bauhs (303) 884-5625 <a href="mailto:cappyandtina@gmail.com">cappyandtina@gmail.com</a>
ENTRY CLERK	HPASC Entry Clerk – Ms. Cyndi Eberhart 120 Fairway Lane Fort Morgan, CO 80701 - (720) 273-4234 <a href="mailto:Cyndi@LiveAVitalLife.com">Cyndi@LiveAVitalLife.com</a> or <a href="mailto:HighPlainsAussie@aol.com">HighPlainsAussie@aol.com</a> Pre-Entries must be postmarked by June 20th

### SCHEDULE – MONDAY – JULY 3, 2023 - Three Shows

7:30 AM	Building Opens
8:00 AM – 8:30 AM	Day of Show / Post Entries Taken
9:00 AM	<b>CONFORMATION SHOW #1</b> All Classes: <i>MS. KATHLEEN V. CARTER – AKC JUDGE (CO)</i>
30 minutes AFTER conclusion of Show #1	<b>CONFORMATION SHOW #2</b> All Classes: <i>MS. KIMBERLY GOLDEN - ASCA SR. BREEDER JUDGE (NM)</i>
30 minutes AFTER conclusion of Show #2	<b>CONFORMATION SHOW #3</b> All Classes: <i>MS. ANDREA TORRES - ASCA SR. BREEDER JUDGE (TX)</i>
30 minutes after FINAL COMPETITION Concludes	Building Closes. NOTE: HPASC accepts no responsibility for items left in set-up area(s) before, during, or after the event.

### SCHEDULE – TUESDAY – JULY 4, 2023 - Two Shows

7:30 AM	Building Opens
8:00 AM – 8:30 AM	Day of Show / Post Entries Taken
9:00 AM	<b>CONFORMATION SHOW #4</b> All Classes: <i>MS. SHELLY HOLLEN – ASCA SR. BREEDER JUDGE (TX)</i>
30 minutes AFTER conclusion of Show #4	<b>CONFORMATION SHOW #5</b> All Classes: <i>MS. ANN B. DECHANT - ASCA SR. BREEDER JUDGE (MI)</i>
30 minutes after conclusion of Show #5	Building Closes. NOTE: HPASC accepts no responsibility for items left in set-up area(s) before, during, or after the event.

<b>ENTRY FEES</b>	<b>Pre-Entry</b> (post-marked before June 26)	<b>Post-Entry</b> (after June 26/"Day of Show")
<b>Pee-Wee 3-5 Showmanship</b> <b>Sub-Jr. 6-7 Showmanship</b>	<b>\$ FREE</b>	<b>\$ FREE</b>
<b>Junior Showmanship</b>	<b>\$ 8.00</b>	<b>\$ 10.00</b>
<b>Non-Regular Conformation</b> (Puppies/Veterans)	<b>\$ 12.00</b>	<b>\$ 15.00</b>
<b>Regular Conformation</b> Intact/Altered	<b>\$ 24.00</b>	<b>\$ 28.00</b>
Same dog entered in All 5 Regular Conformation Shows	<b>\$105 (save \$15!)</b>	<b>\$ 130.00 (save \$10!)</b>
<b>MAKE CHECKS OR MONEY ORDERS PAYABLE TO HPASC</b>		
Entries <b>MUST</b> be paid in full at the close of registration prior to each event. <b>NO</b> tabs will be allowed. <b>\$75.00</b> Returned Check Fee will apply for checks not honored by bank.		

<b>CLASSES OFFERED &amp; SHOW ORDER</b>	
<b>Puppies</b>	2-4 Month & 4-6 Month Puppy Classes, divided by sex.
<b>Veteran's</b>	Veteran's 7-10 Years; Veteran's 11+, divided by sex.
<b>Movement Class</b>	Divided by Sex – offered Saturday, Show #1; and Saturday, Show #2
<b>Junior Showmanship</b>	<u>Non-Regular:</u> Pee-Wee 3-5 Showmanship; Sub-Jr. 6-7 Showmanship <u>Regular:</u> Novice & Open 8-12 years; Novice & Open 13-17 years
<b>Conformation Classes</b>	<u>Altered &amp; Intact:</u> 6-9; 9-12; 12-15; 15-18; Novice, Am Bred, Bred By Exhibitor, Open Blue Merle, Open Red Merle, Open Black and Open Red. All classes divided by sex. BOB.
<b>Additional Info.</b>	Entry Forms are available at: <a href="http://www.asca.org/home/business-office/rules/forms">www.asca.org/home/business-office/rules/forms</a>

**General Information:** This is an ASCA sanctioned show and all ASCA rules apply ([www.asca.org](http://www.asca.org)). Dogs over 6 (six) months of age must have proof of ASCA registration available and proof of Rabies vaccination. High Plains ASC, the Show Secretary/ies and Club Membership and its Officers assume no responsibility for any loss, damage or injury sustained by an exhibitor, handler, dog, property, children, or spectator. All dogs must be crated or leashed at all times.

Entry Fees will not be returned if the show cannot be opened or be completed due to riots, civil disturbances, acts of God, public emergencies, COVID flare-up, or other events beyond the control of High Plains ASC. Entry fees will not be refunded if the dog is absent, disqualified, excused, or barred from competition by the Show Committee, ASCA, show veterinarian or the judge.

No entry shall be accepted from a dog or handler disqualified from ASCA programs or a person not in good standing with ASCA and/or High Plains ASC.

<b>Conformation Entry Forms:</b>	<a href="https://asca.org/wp-content/uploads/2016/04/conentyform.pdf">https://asca.org/wp-content/uploads/2016/04/conentyform.pdf</a>
<b>Obedience Entry Forms:</b>	<a href="https://asca.org/wp-content/uploads/2016/04/obedentryform.pdf">https://asca.org/wp-content/uploads/2016/04/obedentryform.pdf</a>
<b>Rally Entry Forms:</b>	<a href="https://asca.org/wp-content/uploads/2016/04/rallyentryform.pdf">https://asca.org/wp-content/uploads/2016/04/rallyentryform.pdf</a>
<b>QTracker Application:</b>	<a href="https://asca.org/wp-content/uploads/2022/06/qtsvcapp.pdf">https://asca.org/wp-content/uploads/2022/06/qtsvcapp.pdf</a>

**VENUE:** These events will be held at Hobby Horse Farms indoor arena. Arena will be grated/leveled prior to the event to ensure even surface. The arena material is sand. **Indoor set-up space is plentiful and FREE of charge. Minimal electrical outlets (for dryers, etc.) are available; please plan to bring power strips and plan to share accordingly.** Building will be open at 7:30 a.m. We encourage bringing fans (battery-operated or plug-in) to keep you and your dogs comfortable.



Contact telephone number for HOBBY HORSE FARMS facility is (720) 298-0908.

**PRE-ENTRY DEADLINE:** Pre-Entries must be postmarked no later than **June 20, 2023** to qualify for Pre-Entry Fee Rates. **PLEASE KEEP IN MIND, U.S. MAIL DELIVERY TIMES REMAIN VARIABLE DURING AND SINCE THE PANDEMIC. MAIL YOUR ENTRIES IN PLENTY OF TIME TO REACH THE ENTRY CLERK.** HPASC is not responsible for unreceived entries. Telephone, facsimile, e-mail, or incomplete entries will not be accepted. If you choose to move the class(es) that your dog was pre-entered in, you must submit a new entry form indicating the change(s). All entries must be on the most current version of the official ASCA entry form with proper fees included. Exhibitors are responsible for the accuracy of the entry and class(es) entered. Withdrawals of entries will be accepted until the pre-entry closing; thereafter, no refunds will be made.

**AWARDS OFFERED:**

1. **Flat ribbons** offered for all class placements: 1st through 4th place.
2. **Rosettes** for Best of Breed Puppy, Best Opposite Sex Puppy, Best of Breed Veteran, Best Junior Handler, Reserve Junior Handler, Altered/Intact: Winners Dog, Reserve Winners Dog, Winners Bitch, Reserve Winners Bitch, Best of Breed, Best of Opposite Sex, Best of Winners.
3. **Trophies** offered for Best of Breed Puppy, Best Opposite Sex Puppy, Best of Breed Veteran, Best Junior Handler, Reserve Best Junior Handler. Altered/Intact: Winners Dog, Winners Bitch, Best of Breed, Best of Opposite Sex. Movement Class – Top Bitch; Movement Class – Top Dog.
4. **NOTE:** All ribbons/awards must be picked up at time of show(s). No ribbons/awards will be mailed.

**SPECIAL AWARDS OFFERED FOR THE 42nd FOURTH OF JULY SPECTACULAR:**

- a. **TOP CONFORMATION AUSSIE OF THE 4<sup>TH</sup> OF JULY SPECTACULAR** - in the Memory of Joseph Hartnagle - to the Top Conformation Aussie (Dog or Bitch) from the combined five Conformation Shows. This award is sponsored by **Hartnagle's Las Rocosa Aussies**.
- b. **JUNIOR SHOWMANSHIP AWARDS** are sponsored by **Blackwatch Australian Shepherds/Mary Jeffers and Rebecca Chandler**.

**Pet-friendly lodging – Please verify current pet policies before booking:**

**Comfort Suites Longmont**

11292 Business Park Circle, Firestone CO 80504 \* 720-864-2970

<https://www.choicehotels.com/colorado/firestone/comfort-suites-hotels/co236>

Pets are allowed for a Non Refundable charge of \$25.00 USD Per Night and Per Pet. There is a maximum weight limit of 50 pounds per pet and there is a maximum of 2 pets allowed per room.

**Holiday Inn Express**

11256 Business Park Circle, Firestone CO 80504 \* 720-680-2500

<https://www.ihg.com/holidayinnexpress/hotels/us/en/firestone/qwmfs/hoteldetail>

Dogs are allowed. Limit two per room. \$30.00 USD nonrefundable fee per stay.



### **WoodSpring Suites Firestone**

11292 Business Park Circle, Firestone CO 80504 \* 720-864-2970

<https://www.woodspring.com/extended-stay-hotels/locations/colorado/denver/woodspring-suites-firestone>

Limit of 2 dogs or cats weighing under 80 lbs. per room. Non-refundable fee of \$15.00 USD per night will be charged for stays of 1-6 nights, \$10.00 USD per night will be charged for stays of 7 nights or longer for the duration of the stay.

### **Quality Inn**

3815 State Highway 119, Longmont CO 80504 \* 303-776-8700

<https://www.choicehotels.com/colorado/longmont/quality-inn-hotels/co367>

Only Dogs Allowed. \$15.00 USD per pet per night. 2 pets per room up to 40 lbs.

### **Travelodge**

3820 State Highway 119, Longmont CO 80501 \* 303-848-4983

<https://www.wyndhamhotels.com/travelodge/longmont-colorado/travelodge-longmont/overview>

Maximum of 2 dogs are allowed for a non-refundable fee of \$15.00 USD per dog per night. Only dogs are allowed. Pet sanitation fee is \$100.00 USD, if applicable.

### **Super 8 by Wyndham**

10805 Tuner Blvd, Longmont CO 80504 \* 303-772-0888

<https://www.wyndhamhotels.com/super-8/longmont-colorado/super-8longmont-del-camino/overview>

A maximum of 2 Dogs only allowed for a non-refundable charge of \$10.00 USD per pet per night. Dogs must not weigh more than 40 lbs.

**Exhibitors are urged to avoid damage to hotel/motel property and to CLEAN UP AFTER THEIR DOGS AT ALL TIMES, thus assuring the continued use of these hotels. Please do not leave dogs unattended or loose in rooms.**

**Please ensure your grooming/set-up spaces (indoor and/or outdoor) are swept clean of hair and debris – removing all trash and waste. Thank you.**

---

### **Emergency Vet Info:**

#### **Aspen Meadow Veterinary Specialists**

Address: 104 S Main Street, Longmont CO 80501

Phone: 303-678-8844 Open 24 hours, 7 days a week.

#### **Mead Veterinary Medical Center**

Address: 13784 Pacific Circle, Longmont CO 80504

Phone: 970-535-4204 Open 9am-5pm Mon-Fri; 8am-4pm Sat; Closed Sun.

### **Emergency Medical (Human) Info:**

#### **UCHealth Longs Peak Hospital**

Address: 1750 E Ken Pratt Blvd

Phone: 720-718-7000 Open 24 hours, 7 days a week.

Head West on Hwy 66, turn left on County Line Road, turn right onto Thayer Ave.

### **NO FOOD OR BEVERAGE WILL BE AVAILABLE ON-SITE.**

There are a number of restaurants (fast food & sit-down) within minutes of the site:

- [] **Peppers Fireside Grille** – 8274 Colorado Blvd. Dine-in or curbside pick-up.
- [] **Tacos El Abuelo** - 8274 County Rd 13, Longmont 80504
- [] **Teriyaki Madness** – 4275 City Centre Rd. Dine-in, curbside pick-up; delivery.
- [] **Casa Margaritas** – 8196 Colorado Blvd. Dine-in, curbside pick-up.
- [] **Good Times Burgers**- 4301 City Centre Rd      [] **KFC** 4335 City Centre Rd
- [] **Burger King** – 4485 City Centre Rd      [] **VN Pho**      **And more.....**



## DIRECTIONS TO THE SITE:

From I-25 - take exit 235 to merge onto CO-52 E/State Hwy 52 E toward Dacono/Ft Lupton	0.4 mi
Merge onto CO-52 E/State Hwy 52 E	0.2 mi
Turn left onto E I-25 Frontage Rd	3.1 mi
Turn right onto Bella Rosa Pkwy	1.2 mi
Turn right	0.1 mi
Turn left	
Destination will be on the right	167 ft

**Hobby Horse Farms, 5220 5220 Bella Rosa Parkway, Firestone, CO 80504**

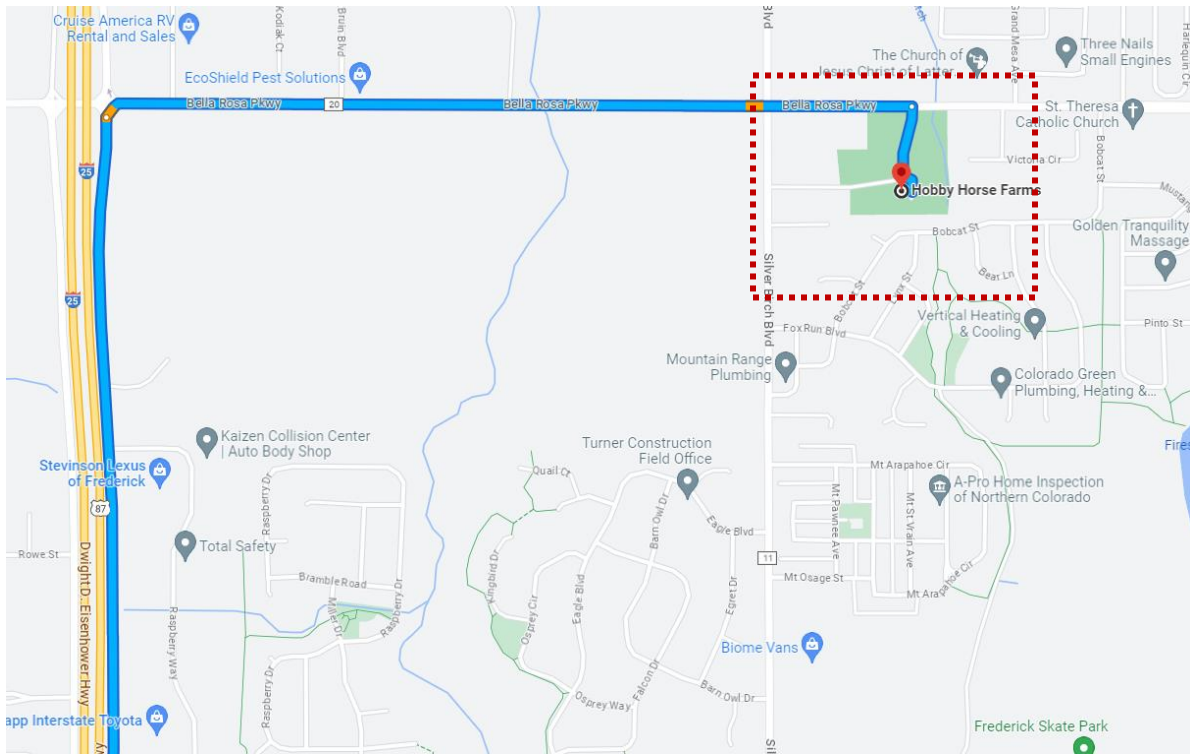

## **RV Parks:**

Below are some nearby RV parks. Verify current pet policies before booking. Keep in mind, it is a holiday weekend:

### **St Vrain State Park:**

<https://cpw.state.co.us/placestogo/parks/StVrain/Pages/Camping.aspx>

### **RV Retreat at Johnson's Corner:**

<http://www.rvretreatatjohnsonscorner.com/>

