

# HIGH PLAINS AUSTRALIAN SHEPHERD CLUB

Presents:

## 42nd 4th of July Spectacular

*Held in the Memory of Elaine & Joseph Hartnagle*

### July 1 & 2, 2023

### Saturday and Sunday

*(ASCA Sanction of these events is pending)*



High Plains Aussie Club

2023 HIGH PLAINS OFFICERS & BOARD	
President	Kristy Allison
Vice President	Cyndi Eberhart
Secretary	Rita Talbot
Treasurer	Carol Ann Hartnagle
Board Members	Becky Chandler, Etta Wertz, Jeff Rusho

<p><i>Held @ Hobby Horse Farms – Indoor Arena</i>                      5220 Bella Rosa Parkway, Firestone, CO 80504</p> <h2>Two Days: 4 Obedience Trials; 4 Rally Trials</h2> <p>(see other flyer for Mon-July 3rd &amp; Tues-July 4th ASCA Conformation Shows – Five Shows!)</p>	
Event Secretary	Cyndi Eberhart (720) 273-4234 <a href="mailto:Cyndi@LiveAVitalLife.com">Cyndi@LiveAVitalLife.com</a>
ENTRY CLERK	HPASC Entry Clerk - Cyndi Eberhart (720) 273-4234 120 Fairway Lane - Fort Morgan, CO 80701 <a href="mailto:Cyndi@LiveAVitalLife.com">Cyndi@LiveAVitalLife.com</a> or <a href="mailto:HighPlainsAussie@aol.com">HighPlainsAussie@aol.com</a> Pre-Entries must be postmarked by June 20, 2023
Additional Info.	<p><b>Entry Forms</b> for the Obedience Trial are available at:  <a href="https://www.asca.org/wp-content/uploads/2016/04/obedentryform.pdf">https://www.asca.org/wp-content/uploads/2016/04/obedentryform.pdf</a></p> <p><b>Entry Forms</b> for the Rally Trials are available at:  <a href="https://www.asca.org/wp-content/uploads/2016/04/rallyentryform.pdf">https://www.asca.org/wp-content/uploads/2016/04/rallyentryform.pdf</a></p> <p><b>QTracker Number</b> &amp; Service Membership Applications are available at:  <a href="https://www.asca.org/wp-content/uploads/2022/06/qtsvcapp.pdf">https://www.asca.org/wp-content/uploads/2022/06/qtsvcapp.pdf</a></p>
Rally Trial Secretary	Kristy Allison (303) 589-4776 <a href="mailto:Kristy.Allison@seagate.com">Kristy.Allison@seagate.com</a>
Obedience Trial Secretary	Rita Talbot (303) 246-2474 <a href="mailto:RitaTalbot63@gmail.com">RitaTalbot63@gmail.com</a>

### SCHEDULE – SATURDAY – JULY 1, 2023

7:30 AM	Building Opens
8:00 AM – 8:30 AM	Obedience: Limited to 25 entries per trial. If limits are not met, day of trial Entries will be taken from 8:00 to 8:30 a.m. for both trials or when limits are reached.
8:30 AM	<b>RING 1</b> <b>OBEDIENCE TRIAL #1</b> Judge: <b>MS. JANICE DEARTH (AZ)</b>
30 minutes after the conclusion of OBEDIENCE TRIAL #1	<b>OBEDIENCE TRIAL #2</b> Judge: <b>MS. JANICE DEARTH (AZ)</b>
	Rally: Limited to 35 entries per trial. If limits are not met, day of trial Entries will be taken from 8:00 to 8:30 a.m. for both trials or when limits are reached.
9:00 AM	<b>RING 2</b> <b>RALLY TRIAL #1</b> Judge: <b>MS. DENICE NORBY (CO)</b>
30 MINUTES after conclusion of RALLY TRIAL #1	<b>RALLY TRIAL #2</b> Judge: <b>MS. DENICE NORBY (CO)</b>
30 minutes after awards	Building Closes. <b>NOTE:</b> HPASC accepts no responsibility for items left in set-up area(s) before, during, or after the event.

## SCHEDULE – SUNDAY – JULY 2, 2023

7:30 AM		Building Opens
8:00 AM – 8:30 AM		Obedience: Limited to <b>25</b> entries per trial. If limits are not met, day of trial Entries will be taken from 8:00 to 8:30 a.m. for both trials or when limits are reached.
8:30 AM	<b>RING 1</b>	<b>OBEDIENCE TRIAL #3</b> Judge: <i>MS. ANDREA TORRES (TX)</i>
30 minutes after the conclusion of OBEDIENCE TRIAL #1		<b>OBEDIENCE TRIAL #4</b> Judge: <i>MS. ANDREA TORRES (TX)</i>
		Rally: Limited to 35 entries per trial. If limits are not met, day of trial Entries will be taken from 8:00 to 8:30 a.m. for both trials or when limits are reached.
9:00 AM	<b>RING 2</b>	<b>RALLY TRIAL #3</b> Judge: <i>MS. JANICE DEARTH (AZ)</i>
30 MINUTES after conclusion of RALLY TRIAL #1		<b>RALLY TRIAL #4</b> Judge: <i>MS. JANICE DEARTH (AZ)</i>
30 minutes after awards		Building Closes. <b>NOTE:</b> HPASC accepts no responsibility for items left in set-up area(s) before, during, or after the event.

ENTRY FEES	Pre-Entry (post-marked prior to June 20)	Post-Entry (after June 20 & “Day of Show”)
All Obedience and All Rally	<b>\$ 24.00</b>	<b>\$ 28.00</b>

### MAKE CHECKS OR MONEY ORDERS PAYABLE TO HPASC

All entries **MUST** be paid in full at the close of registration prior to each event. **NO** tabs will be allowed. **\$75.00** Returned Check Fee

## CLASSES OFFERED & SHOW ORDER

<b>Obedience</b>	<b>Regular:</b> Utility A, B; Open CDX A, B; Novice A, B, C. <b>Optional Titling Class:</b> Beginner Novice A, B. Novice Group Exercises will be held BEFORE the Novice Individual Exercises. Please include your jump heights, as required.
<b>Rally</b>	Masters A, B, C; Excellent A, B, C; Advanced A, B, C; Novice A, B, C. Please include your jump heights, as required.

**General Information:** This is an ASCA sanctioned show and all ASCA rules apply ([www.asca.org](http://www.asca.org)). Dogs over 6 months of age must have proof of ASCA registration available and proof of Rabies vaccination. High Plains ASC, the Show Secretary/ies and Club Membership and its Officers assume no responsibility for any loss, damage or injury sustained by an exhibitor, handler, dog, property, children or spectator. All dogs must be crated or leashed at all times, except when competing in the ring during “off-lead” work.

Entry Fees will not be returned if the show cannot be opened or be completed due to riots, civil disturbances, acts of God, public emergencies, COVID flare-up, or other events beyond the control of High Plains ASC. Entry fees will not be refunded if the dog is absent, disqualified, excused, or barred from competition by the Show Committee, ASCA, show veterinarian or the judge. No entry shall be accepted from a dog or handler disqualified from ASCA programs or a person not in good standing with ASCA and/or High Plains ASC.

**Bitches in season are NOT allowed to compete in the Obedience Trial(s). Bitches in season are NOT allowed to compete in the Rally Trial(s).**

**PRE-ENTRY DEADLINE:** Pre-Entries must be postmarked no later than **June 20, 2023** to qualify for Pre-Entry Fee Rates. **PLEASE KEEP IN MIND, U.S. MAIL DELIVERY TIMES HAVE BEEN VARIABLE SINCE THE PANDEMIC. MAIL YOUR ENTRIES IN PLENTY OF TIME TO REACH THE ENTRY CLERK.** HPASC is not responsible of unreceived entries. Telephone, facsimile, e-mail, or incomplete entries will not be accepted. All entries must be on the most current version of the official ASCA entry form with proper fees included. Exhibitors are responsible for the accuracy of the entry and class(es) entered. Withdrawals of entries will be accepted until the pre-entry closing; thereafter, no refunds will be made.

**AWARDS OFFERED:**

1. **Flat ribbons** offered for all class placements: 1st through 4th place; Qualifying Scores in Obedience; Qualifying Scores in Rally and Qualifying Rally X Scores (scores of 195 or greater.)
2. **Rosettes** for High In Trial Obedience, High in Trial Obedience-Junior, High in Rally Trial; High Combined Rally Trial; High in Rally Trial-Junior.
3. **Trophies** offered for High In Trial Obedience; High in Trial Obedience-Junior, High in Rally Trial; High Combined Rally Trial; High in Rally Trial-Junior.
4. One overall award to **HIGH COMBINED/MVA** for dog scoring the highest in both Rally Trials + Obedience Trial over the two-day event.

**NOTE:** All ribbons/awards must be picked up at time of show(s). No ribbons/awards will be mailed.

**SPECIAL AWARDS OFFERED FOR THE 42nd ANNUAL FOURTH OF JULY SPECTACULAR:**

**[ ] TOP PERFORMANCE AUSSIE OF THE 4<sup>TH</sup> OF JULY SPECTACULAR** - in the Memory of Elaine Hartnagle - to the Top Performance Aussie (Dog or Bitch) from the combined events over the eight events (4 Rally Trials and 4 Obedience Trials.) The award is a customized crate cover and is sponsored by **Hartnagle's Las Rocosa Aussies**.

**[ ] TOP PERFORMANCE AUSSIE OF THE 4<sup>TH</sup> OF JULY SPECTACULAR** - To the Top Performance Aussie (Dog or Bitch) from the combined events over the eight events (4 Rally Trials and 4 Obedience Trials.) This award is a customized leash organizer and is sponsored by **Wyldewoode Australian Shepherds**.

**Pet-friendly lodging – Please verify current pet policies before booking:**

**Comfort Suites Longmont**

11292 Business Park Circle, Firestone CO 80504 \* 720-864-2970

<https://www.choicehotels.com/colorado/firestone/comfort-suites-hotels/co236>

Pets are allowed for a Non Refundable charge of \$25.00 USD Per Night and Per Pet. There is a maximum weight limit of 50 pounds per pet and there is a maximum of 2 pets allowed per room.

**Holiday Inn Express**

11256 Business Park Circle, Firestone CO 80504 \* 720-680-2500

<https://www.ihg.com/holidayinnexpress/hotels/us/en/firestone/qwmfs/hoteldetail>

Dogs are allowed. Limit two per room. \$30.00 USD nonrefundable fee per stay.

**WoodSpring Suites Firestone**

11292 Business Park Circle, Firestone CO 80504 \* 720-864-2970

<https://www.woodsring.com/extended-stay-hotels/locations/colorado/denver/woodsring-suites-firestone>

Limit of 2 dogs or cats weighing under 80 lbs. per room. Non-refundable fee of \$15.00 USD per night will be charged for stays of 1-6 nights, \$10.00 USD per night will be charged for stays of 7 nights or longer for the duration of the stay.

### Quality Inn

3815 State Highway 119, Longmont CO 80504 \* 303-776-8700

<https://www.choicehotels.com/colorado/longmont/quality-inn-hotels/co367>

Only Dogs Allowed. \$15.00 USD per pet per night. 2 pets per room up to 40 lbs.

### Travelodge

3820 State Highway 119, Longmont CO 80501 \* 303-848-4983

<https://www.wyndhamhotels.com/travelodge/longmont-colorado/travelodge-longmont/overview>

Maximum of 2 dogs are allowed for a non-refundable fee of \$15.00 USD per dog per night. Only dogs are allowed. Pet sanitation fee is \$100.00 USD, if applicable.

### Super 8 by Wyndham

10805 Tuner Blvd, Longmont CO 80504 \* 303-772-0888

<https://www.wyndhamhotels.com/super-8/longmont-colorado/super-8longmont-del-camino/overview>

A maximum of 2 Dogs only allowed for a non-refundable charge of \$10.00 USD per pet per night. Dogs must not weigh more than 40 lbs.

**Exhibitors are urged to avoid damage to hotel/motel property and to CLEAN UP AFTER THEIR DOGS AT ALL TIMES, thus assuring the continued use of these hotels. Please do not leave dogs unattended or loose in rooms.**

**Please ensure your set-up spaces (indoor and/or outdoor) are swept clean of hair and debris – removing all trash and waste. Thank you.**

---

### Emergency Vet Info:

#### **Aspen Meadow Veterinary Specialists**

Address: 104 S Main Street, Longmont CO 80501

Phone: 303-678-8844 Open 24 hours, 7 days a week.

#### **Mead Veterinary Medical Center**

Address: 13784 Pacific Circle, Longmont CO 80504

Phone: 970-535-4204 Open 9am-5pm Mon-Fri; 8am-4pm Sat; Closed Sun.

### Emergency Medical (Human) Info:

#### **UCHealth Longs Peak Hospital**

Address: 1750 E Ken Pratt Blvd

Phone: 720-718-7000 Open 24 hours, 7 days a week.

Head West on Hwy 66, turn left on County Line Road, turn right onto Thayer Ave.

### **NO FOOD OR BEVERAGE WILL BE AVAILABLE ON-SITE.**

There are a number of restaurants (fast food & sit-down) within minutes of the site:

- [] **Peppers Fireside Grille** – 8274 Colorado Blvd. Dine-in or curbside pick-up.
- [] **Tacos El Abuelo** - 8274 County Rd 13, Longmont 80504
- [] **Teriyaki Madness** – 4275 City Centre Rd. Dine-in, curbside pick-up; delivery.
- [] **Casa Margaritas** – 8196 Colorado Blvd. Dine-in, curbside pick-up.
- [] **Good Times Burgers**- 4301 City Centre Rd      [] **KFC** 4335 City Centre Rd
- [] **Burger King** – 4485 City Centre Rd      [] **VN Pho**      **And more.....**

**DIRECTIONS TO THE SITE:**

- From I-25 - take exit 235 to merge onto CO-52 E/State Hwy 52 E toward Dacono/Ft Lupton 0.4 mi
- Merge onto CO-52 E/State Hwy 52 E 0.2 mi
- Turn left onto E I-25 Frontage Rd 3.1 mi
- Turn right onto Bella Rosa Pkwy 1.2 mi
- Turn right 0.1 mi
- Turn left
- Destination will be on the right 167 ft

**Hobby Horse Farms, 5220 5220 Bella Rosa Parkway, Firestone, CO 80504**

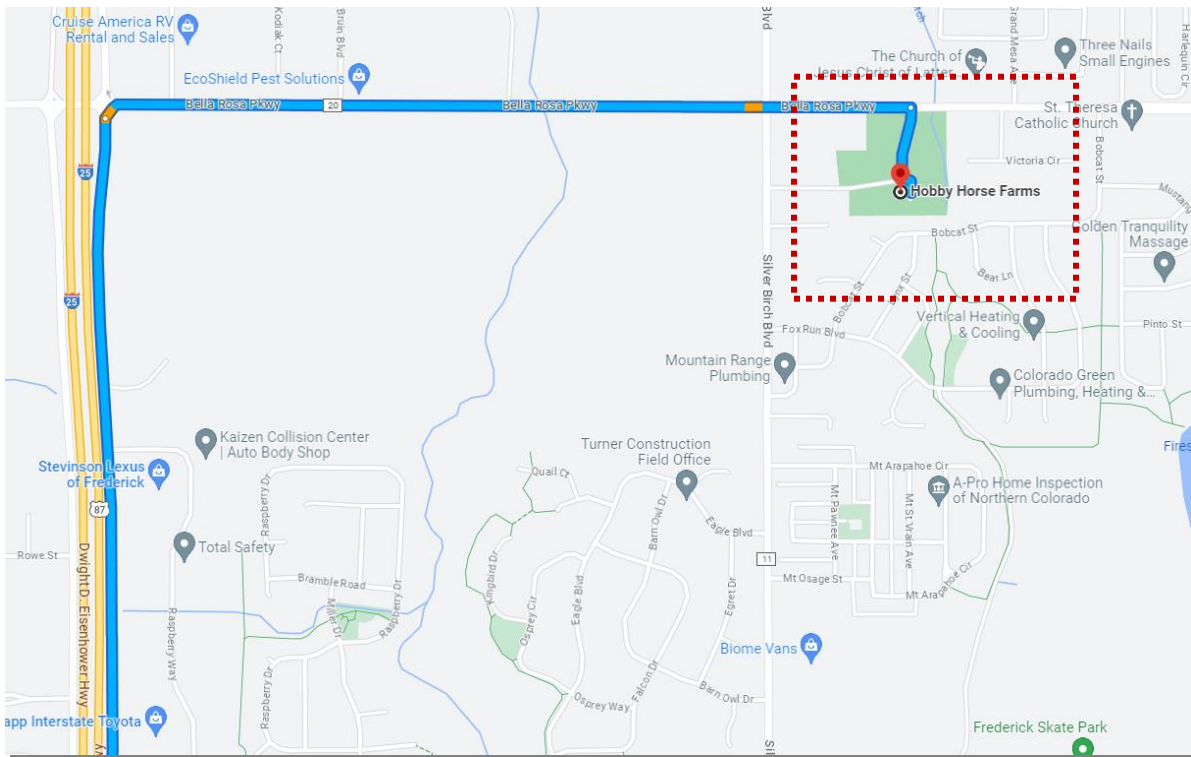

**RV Parks:**

Below are some nearby RV parks. Verify current pet policies before booking. Keep in mind, it is a holiday weekend:

**St. Vrain State Park:**

<https://cpw.state.co.us/placestogo/parks/StVrain/Pages/Camping.aspx>

**RV Retreat at Johnson’s Corner:**

<http://www.rvretreatatjohnsonscorner.com/>