

Snowy Butte ASC
Ranch Dog Trial
Hahn Ranch, Eagle Point, Oregon
June 8, 2023



Judge: Roy Sage and Canby Scott

Course Director: Marilyn Hahn

Phone: 541-890-2281 Email: herdbound388@gmail.com

Cattle: 10 head per run - beef breed

Sheep: 15 head per run - Dorper ewes and weaned lambs

6 acre pasture - some woods and small hills. Animals will be scattered on grassy area below hill and woods. Walking, 4-wheeler or horseback for handler. (Horse and 4-wheeler made available by SBASC). No out-of-bounds in pasture.

Cattle \$60 per run; sheep \$55 per run Substitutions allowed.

Entries open May 8th and June 2nd.

Dimensions for Ranch Dog Courses

Pasture for gather—6 acres partly wooded with small hills.

Barn corral—80' by 64'

Gate to barn corral—12' opening both ways on wheel

Alleyway for cattle to large loading pen—3' by 32'

Loading pen for cattle—20' by 24'

Cattle Trailer 16 feet by 7 wide

Large round pen—60 foot diameter

Gate to round pen from corral—4 foot opening both ways

Gate between round pen and small pen—4 foot opening both ways

Small pen exiting big round pen—17' by 15'

Stock trailer for sheep—16' by 6'

Sheep ally way—16' by 18 inches wide

Sheep Squeeze—4' by 18 inches wide

Left pen for lambs—15' by 25'

Cattle squeeze chute—6' by 3'

Gates to alleyway for cattle—4' opening both ways

Gates for sheep alleyway and squeeze—Guillotine at end and slider between alleyway and squeeze.

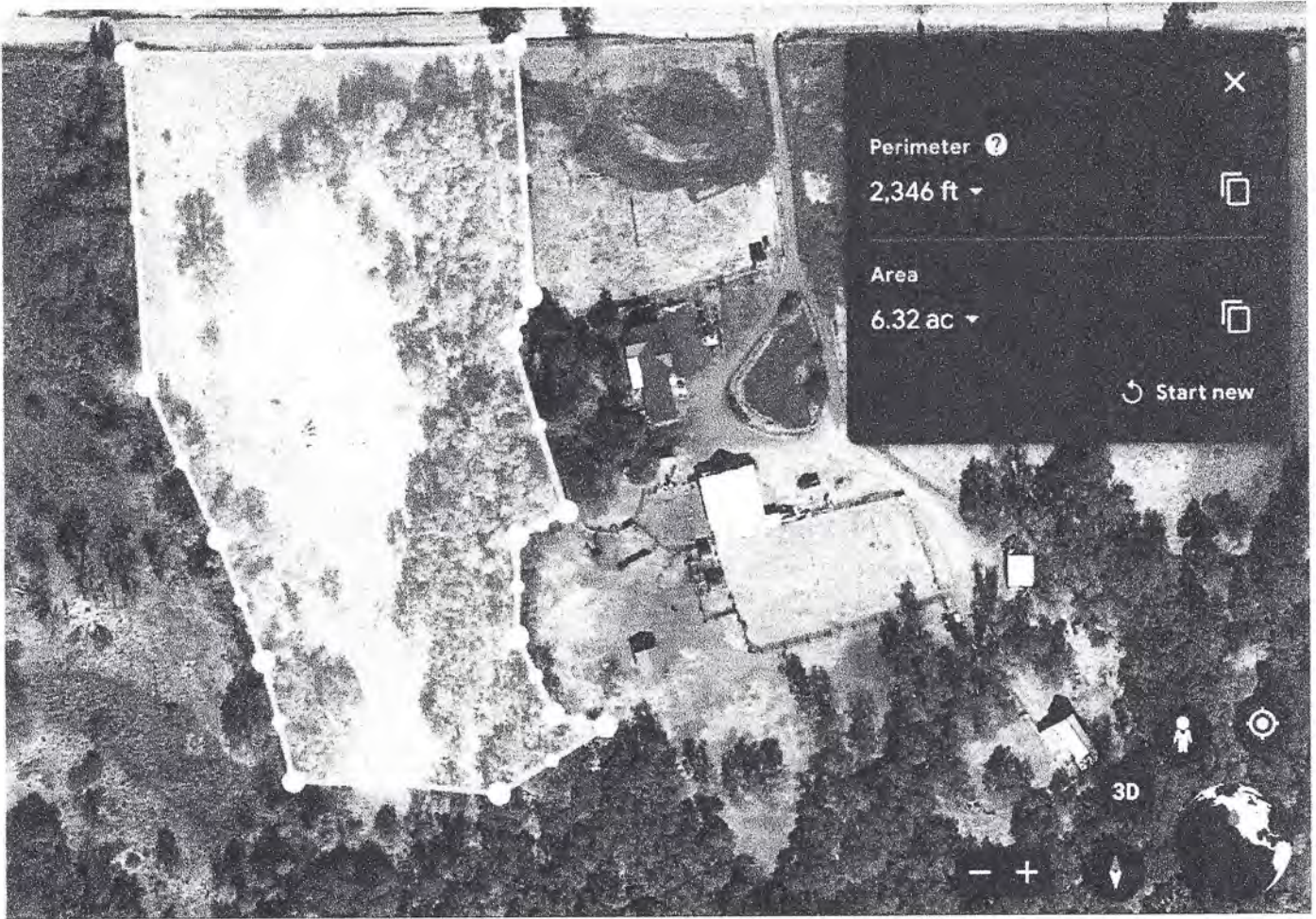

PASTURE FOR GATHER

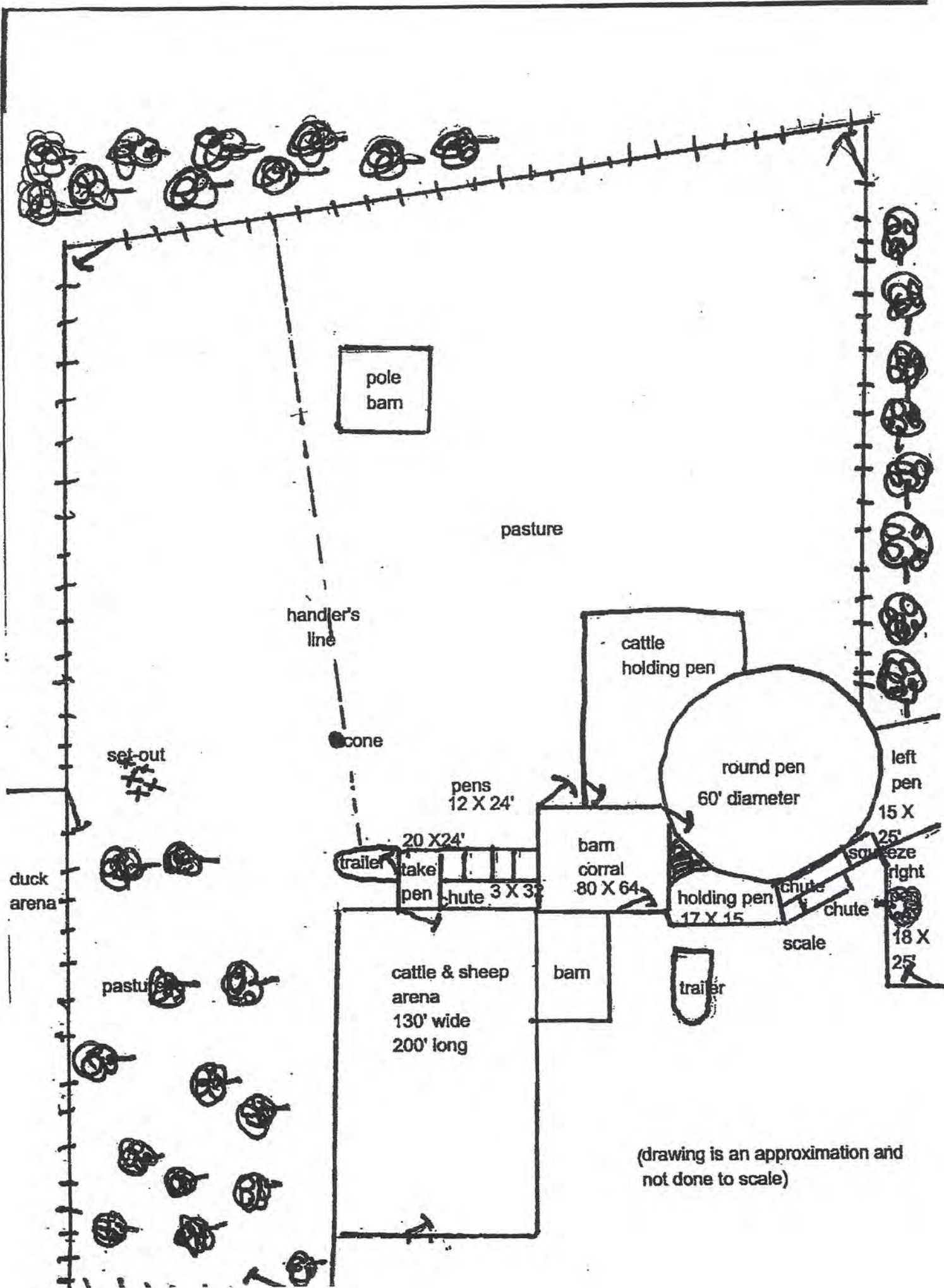

(drawing is an approximation and not done to scale)

Ranch Dog Sheep Course

1. Gather 15 head of sheep from 6 acre pasture. Sheep will be scattered on grassy area below small wooded hill.

Bring sheep up to 6 foot gate that joins pasture to small night pasture. Put them through night pasture into barn corral. Close both gates.

2. Move sheep from corral into round pen.

3. Move sheep into small pen connected to sheep alleyway.

4. Sort all 7 ewes from lambs and put the ewes into round pen.

5. Move 8 lambs into alleyway and move through chute one at a time and administer shots to each lamb. Use left pen at end of chute for holding lambs.

6. Bring lambs from left pen through chute into small pen.

7. Load 8 lambs into front of trailer. Close center trailer gate.

8. Bring 7 ewes into small pen.

9. Load 7 ewes into back of trailer. Time stops when all 7 are in trailer.

Time allotted for this course is 20 minutes. A 10 minute warning and a 3 minute warning will be given. Ties broken by gather points and then time elapsed.

Handlers may walk, ride the horse provided or use the 4-wheeler.

Ranch Dog Cattle Trial Description

Hahn Ranch, Eagle Point, Oregon

June 8, 2023



Judge: Canby Scott (cattle) and Roy Sage (sheep)

Ranch Dog Cattle: AM 10 head of beef breed cattle

10 head of cattle will be scattered on 6 acres for the dog to gather. The cattle will be herded to upper pasture and brought into barn corral. The dog will move all 10 head into round pen and sort 5 head from the 10. The 5 head will be moved into entry to chute. Move 5 head into squeeze chute one at a time and administer a shot. Release each animal after shot into barn corral. After all 5 have had shots and are released into barn corral. Take all 5 head into alley way and into 20X24 foot pen. Trailer is on one side of that pen. Load all 5 head into trailer. Time stops when last head is fully in trailer.

Time allotted for this course is 30 minutes. A 10 minute warning and a 3 minute warning will be given. Ties broken by gather points and 2nd by time. Handlers may walk, ride the horse provided or use the 4 wheeler at their own risk.